



# Laura Palooza Conference 2010: Legacies

Minnesota State University, Mankato ▪ July 15-17, 2010

## Registration Form

### Contact Information

<b>Name (First, MI, Last):</b>				<b>Date:</b>				
<b>Address (Street):</b>								
<b>City:</b>				<b>State:</b>			<b>Zip:</b>	
<b>Home Phone:</b>								
<b>Cell Phone:</b>								
<b>E-mail Address:</b>								

### Membership

<b>Check box if you are an official member of LIWLRA:</b>	
<b>If you are not a member and would like to pay only \$10 to be a member, check the following box:</b>	<p>Add \$10 to registration total but also receive a 10% discount on the basic registration fee (\$67.50), 10% off all LIWLRA merchandise and your name in the conference program!</p> <p>No, thanks! I'll pay full price for basic registration (\$75).</p> <p>No, thanks! I am a spouse or child not attending the conference.</p>

### Registration

<b>Basic Registration Fee (Check appropriate box):</b>	<p>\$67.50 for LIWLRA members</p> <p>\$75 for non-members</p> <p>I am a spouse or child not attending the conference but in need of housing.</p>
--	--

### Extras

<b>Walnut Grove Field Trip:</b> We are offering a package deal for a fun-filled afternoon after the conference Saturday, July 17. Includes admission to the Laura Ingalls Wilder Museum, the chance to hear Dean Butler of the <i>Little House on the Prairie</i> television series, ticket for bus tour of LIW landmarks, supper served by the Walnut Grove Lions Club at the Walnut Grove Community Center (sandwich, coleslaw, potato chips, beans, one drink, pie and ice cream) and Wilder Pageant beginning at 9 p.m.	<p>Yes, please (\$30)</p> <p>No, thanks</p>
<b>Transportation to and from Walnut Grove:</b> If you are not bringing your own vehicle or renting a car for the conference and need transportation to Walnut Grove for the field trip and back to Mankato afterward, please select "I need transportation." We will organize a bus or van if need be and notify you of the opportunity and the fee at a later date.	<p>I need transportation</p> <p>No, thanks</p>

**LauraPalooza Conference 2010: Registration Form**

*Housing*

**Dorm Package:** A fantastic deal! Stay in the air-conditioned, newly-built Julia A. Sears Residence Hall dormitory suites Wednesday, Thursday and Friday nights with meals included. You can stay in a double suite consisting of two bedrooms, four beds and one bathroom. Or you may choose to stay in a single suite with your own room, bed and share a bathroom with another resident next door.

Double (\$110)  
Single (\$175)  
No, thanks

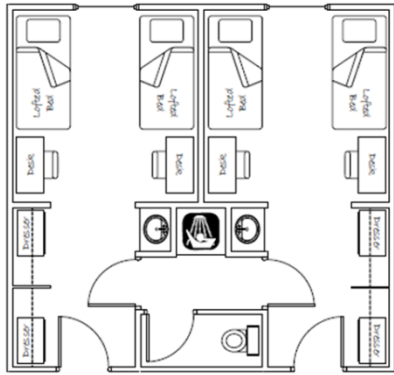

**Left:** Double Semi-Suite  
**Below:** Single Semi-Suite

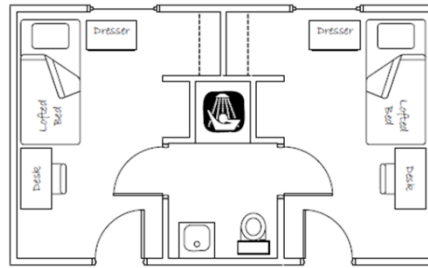

**Request Roommates:**  
(Choose up to 3 roommates)

- 1.
- 2.
- 3.

**Saturday Night Stay:** You may stay an extra night in the residence hall if you plan to participate in the Walnut Grove field trip after the conference and need housing. Meals included.

Double (\$40)  
Single (\$60)  
No, thanks

*Special Meals\**

\* If you purchase the "Dorm Package" and stay in the Julia Sears dormitory during the conference, special meals are included in your lodging fees. Select the "Dorm Package" item in the following forms.

**Thursday Recognition Banquet:** A plated, three-course luncheon is planned for Thursday, July 15. During the banquet, founding board members of LIWLRA will be recognized and special awards will be distributed.

Dorm Package (\$0)  
Yes, please (\$25)  
No, thanks

**Spelling Bee "Tin Pail" Luncheon:** The final activity of the conference is a true LIW experience. Attendees will participate in a spelling bee contest and fill their tin pails with lunch items from a buffet. Fabulous prizes for the winners!

Dorm Package (\$0)  
Yes, please (\$10)  
No, thanks

*Total*

<b>Membership (\$10)</b>	
<b>Basic Registration (\$75 for non-members; \$67.50 for members)</b>	
<b>Walnut Grove Field Trip (\$30)</b>	
<b>Dorm Package (\$110 for double room; \$175 for single room)</b>	
<b>Saturday Night Stay (\$40 for double room; \$60 for single room)</b>	
<b>Thursday Recognition Banquet (\$0 for those with the "Dorm Package"; \$25 for others)</b>	
<b>Spelling Bee "Tin Pail" Luncheon (\$0 for those with the "Dorm Package"; \$10 for others)</b>	
<b>Total:</b>	

**Checks Payable to:** LIWLRA

Or if you prefer not to send a check,  
e-mail us for a PayPal invoice:  
beyondlittlehouse@gmail.com

**Mail to:** Dr. Amy Mattson Lauters  
Dept. of Mass Communications  
136 Nelson Hall  
Minnesota State University  
Mankato, MN 56001